

# CCR/OTG Counselor Update

EVERETT PUBLIC SCHOOLS

January 16, 2025

# Strategic Plan Priority Student Outcomes

2

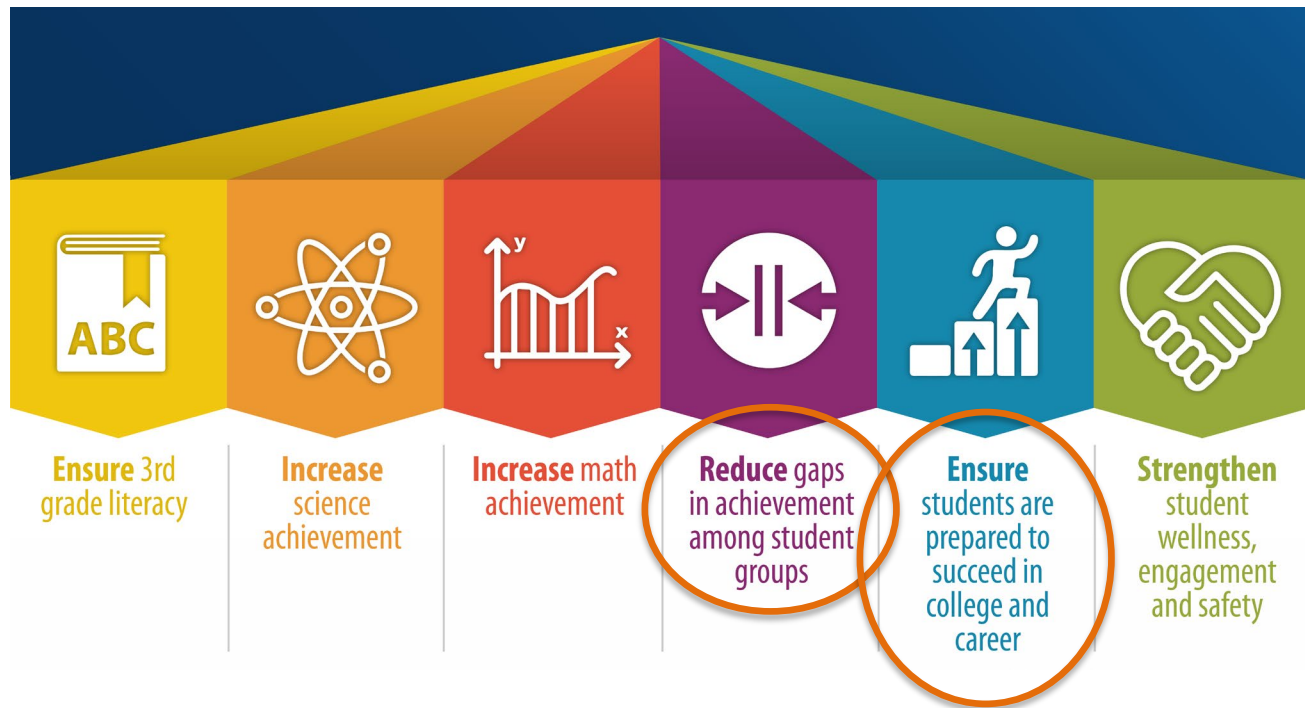

# Graduation Rates, Classes of 2013 – 2024

3

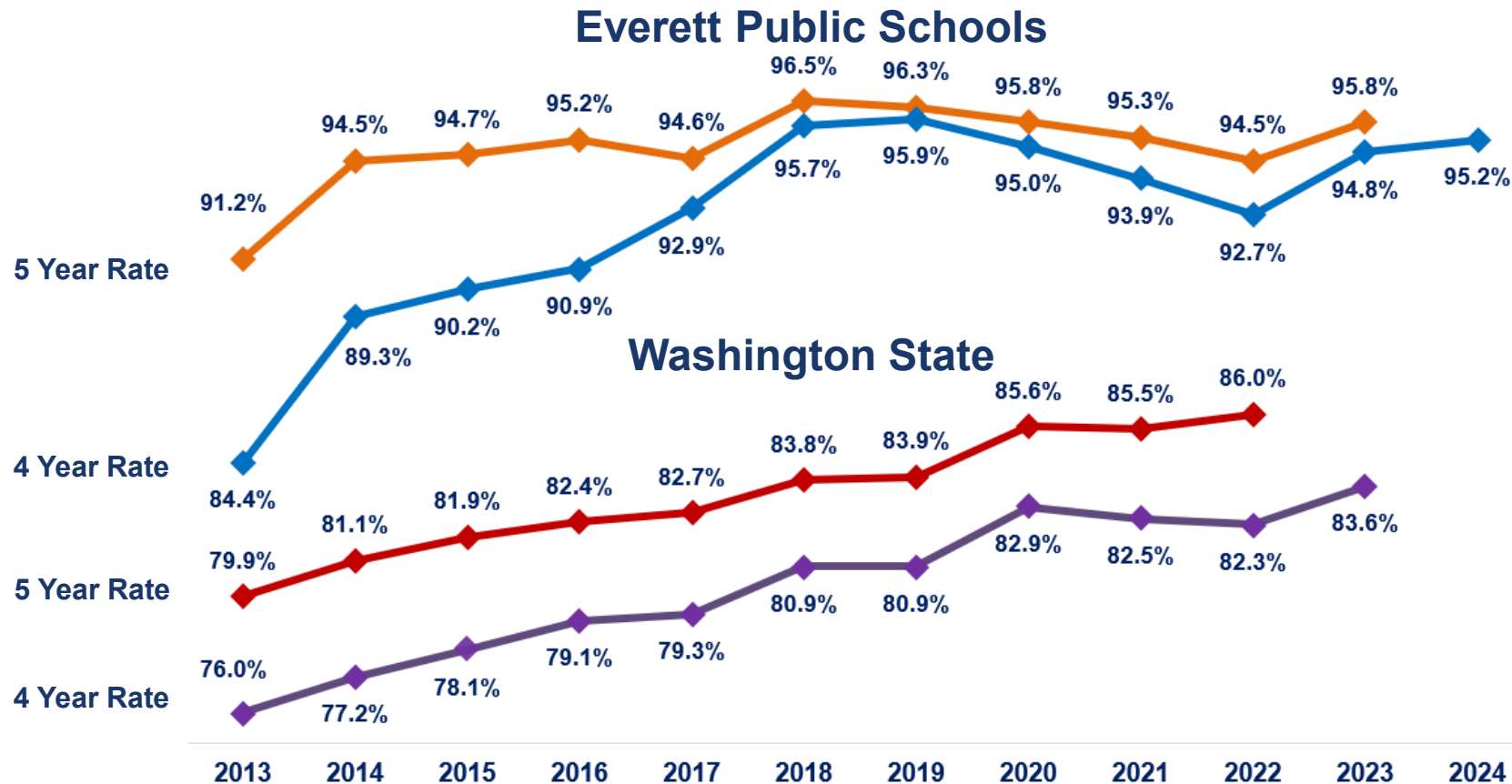

# Course Catalog Preview

- [High School Course Catalog Highlights](#)
- [Middle School Course Catalog Highlights](#)
- [High School Course List](#)
- [Middle School Course List](#)
- [Ninth Grade Course Options](#)
- [Course Equivalency List of Approved Courses](#)
- Delivery of catalogs

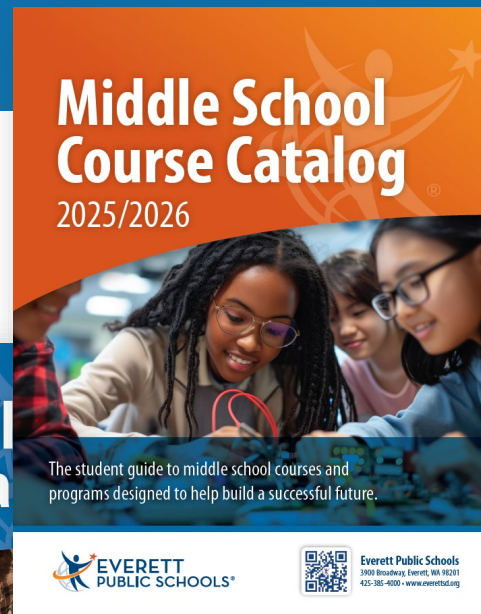
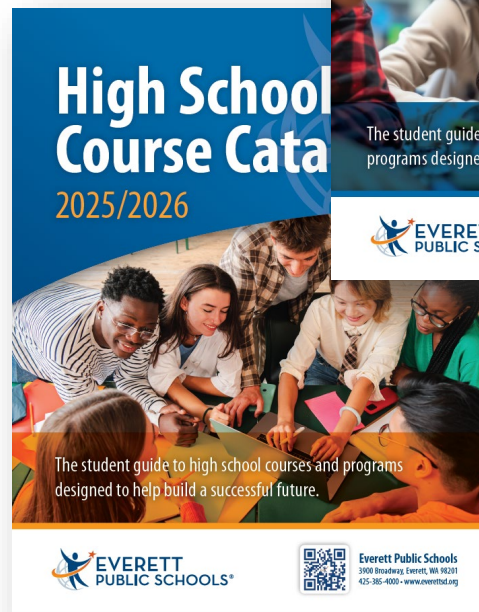

# Universal HSBP Tool – SchoolLinks – Fall 2026

5

On the left, a green sidebar contains navigation icons for: STUDENTS, CHECK-INS, ANALYTICS, DISTRICT, COLLEGES, CAREERS, FINANCES, ALUMNI, PROGRAMS, and ADMIN TOOLS.

The main content area features a 'Student Activity Feed' on the left, showing a list of activities by 'Craig Coppa' with the message 'Finished the assessment: Find Your Path' and timestamps. To the right of the feed is a 'Search Students' bar and a 'Student List' link.

The central part of the dashboard is titled 'Action Items' and contains several tabs: 'Action Items' (selected), 'Student To Dos', 'Learning & Motivation', 'Social-Emotional Learning', 'Career Interest', 'Post-Secondary', and 'Check-ins'.

Under the 'Action Items' tab, there are two sections:

- Suggested Actions:** A list of three tasks, each with a delete (x) and a toggle (arrow) icon:
  - Add a Profile Photo
  - Fill out your Staff Profile
  - Setup Your Meeting Availability Schedule for Students
- Outstanding Student Requests:** A list of two requests:
  - 400 Applications with materials due (with a right arrow)
  - 1 Students with outstanding recommendation letter requests (with a 'Due in 382 Days' label and a right arrow)

A yellow chat bubble icon is located in the bottom right corner of the dashboard.

# Universal HSBP Tool – SchoolLinks – Fall 2026

6

STUDENTS  
Staff Dashboard

SELECTED MODE  
Middle & High School

Demo as student

STUDENTS  
Student Activity Feed  
See what students are up to on SchoolLinks!

Search Students

Student List →

Student Activity Feed  
See what your students are up to on SchoolLinks!

Craig Coppa 5 hours ago  
Finished the assessment: **Find Your Path**

Craig Coppa a day ago  
Finished the assessment: **Find Your Path**

Craig Coppa a day ago  
Finished the assessment: **Find Your Path**

Craig Coppa a day ago  
Finished the assessment: **Find Your Path**

Craig Coppa a day ago  
Finished the assessment: **Find Your Path**

Craig Coppa a day ago  
Finished the assessment: **Find Your Path**

Craig Coppa a day ago  
Finished the assessment: **Find Your Path**

Top Career Goals  
These are the careers that have been set as a goal most by your students!  
Based on the career goals data from 1335/2927 (45.61%) of your students.

- #1 Electrical and Electronic Engineering Tech
- #2 Medicine
- #3 Registered Nursing
- #4 Business Management
- #5 Law Enforcement and Detective Work

Electrical and Electronic Engineering Tech

Science, Technology, Engineering, and Mathematics

Important Qualities Include:  
Logical-thinking skills, Math skills, Mechanical skills, Observational skills, Writing skills

138 Students ▶

# Universal HSBP Tool – SchoolLinks – Fall 2026

7

# Universal HSBP Tool – SchoolLinks – Fall 2026

8

School Search - SchoolLinks x Career Center - SchoolLinks x

app.schoollinks.com/careers/local-trends

Managed bookmarks DocuShare Phone Directory Administrators Gov... Asset Essentials Basecamp Log In Adobe Acrobat Dropbox

CAREERS Career Center

SELECTED MODE Middle & High School

Demo as student

EM

STUDENTS

CHECK-INS

ANALYTICS

DISTRICT

COLLEGES

CAREERS

FINANCES

ALUMNI

PROGRAMS

ADMIN TOOLS

Search for a career...

REGIONAL

CLUSTERS

HOT

ALL

Click on a state to view the career information related to that state.

+ Year-Over-Year Job Growth Nevada: 3.4%

Max Min

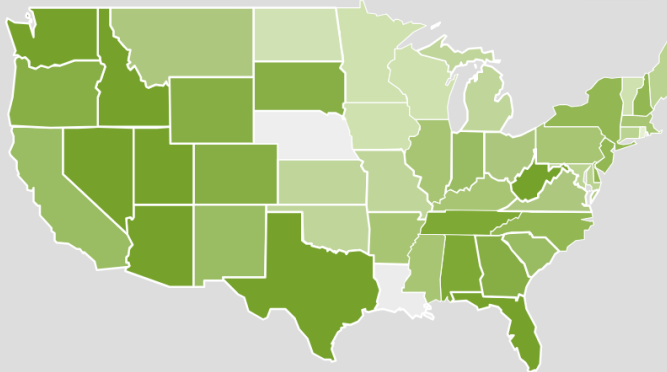

Leaflet

Data provided by CareerOneStop (U.S. Department of Labor)

Most Job Openings in Washington

RANK		# OF JOBS
1	Software Development	25,980
2	Sustainability	11,570
3	Management Consulting	10,800
4	Computer Systems Analysis	8,830
5	Registered Nursing	8,150
6	General and Operations Managers	7,570
7	Market Research Analysis	7,150
8	Substance Abuse and Behavioral Counseling	6,400

# Thank you!

